



The BFS Dot Drill is taught at all BFS clinics and certifications.

Taking the BFS Dot Drill to the Next Level with OptoJump

Insight into another application of this great training tool

The BFS Dot Drill is a key exercise in the BFS program for all athletes. It is not only a great warm-up exercise for any activity, including weight training, it also develops balance and coordination. It's a versatile and simple exercise, and now working with Microgate USA, we've found a way to make it even better. But first, let's explore the history of the Dot Drill.

Besides its other purposes, a warm-up needs to increase your body temperature, breathing rate and heart rate to the level of the activity you will be performing. The Dot Drill will accomplish this, but it goes one step further because it improves coordination, foot speed and agility. It also strengthens the ankles, an area of the body that could be considered a weak link in athletes, as the ankles are frequently injured in athletics and are often frustrating to rehabilitate. And because an athlete who injures an ankle is five times as likely to injure it again, it makes sense to include exercises that will prevent the ankles from becoming injured in the first place.

The Dot Drill is performed on a 2-foot-by-3-foot surface with five dots, as shown in Figure 1. There are five exercises in the BFS Dot Drill, and the athlete performs each drill six times in the following sequence: Up and Back, Right Foot, Left Foot, Both Feet, and Turn Around. Detailed descriptions of each of these drills are included in Dr. Greg Shepard's book *Bigger Faster Stronger* and in all our set-rep log books. Our *BFS Dot Drill DVD* shows the Dot Drill in action.

When athletes first attempt the Dot Drill, they often

feel clumsy and find it extremely tiring. But these issues will pass, especially if the athlete commits to performing it six times a week. That may seem like a big commitment, but consider that the record for the Dot Drill is 33.37 seconds for boys and 37.77 seconds for girls. So, for most athletes, we're asking for less than 10 minutes of work per week – an investment well worth the time.

At BFS, we've found that if you're really serious about

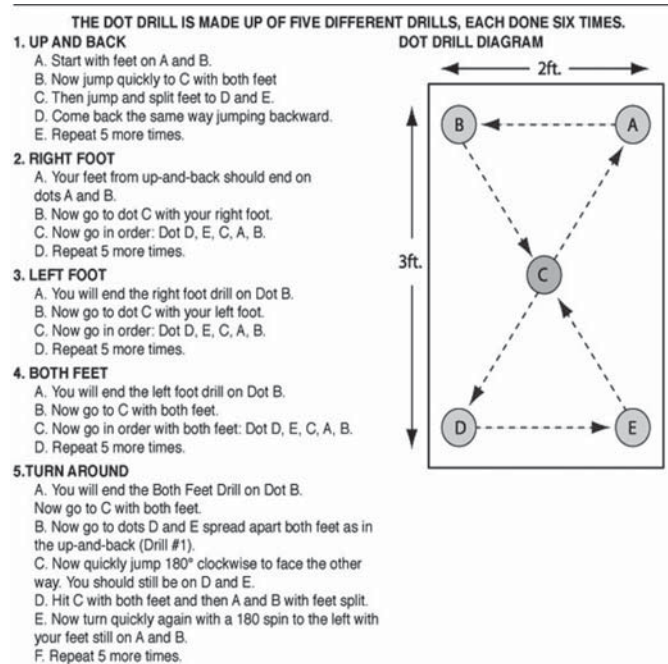

Figure 1. The BFS Dot Drill consists of five exercises performed six times.

improving performance in any aspect of strength and conditioning, you have to test it. Whether it's by how much you lift, how high you jump or how fast you run, you have to find a way to accurately measure performance so you can set

personal records and then break those records. This is also true with the Dot Drill, and we recommend that athletes get tested twice a month and record the results. To help the athlete determine how they are doing on the Dot Drill, BFS



The OptoJump quickly and easily assesses body mechanics while an athlete is in motion, such as when performing the Dot Drill. Shown demonstrating these features, both at a lecture and at BFS headquarters, is Dr. Peter G. Gorman, president of Microgate USA.

has established a set of standards for both girls and boys, as follows:

GRADE	BOYS/MEN	GIRLS/WOMEN
All-American	Under 40 sec	Under 45 sec
Super Quick	40-49 sec	45-54 sec
Great	50-59 sec	55-64 sec
Average	60-70 sec	65-75 sec
Needs More Work	Over 70 sec	Over 75 sec

We believe the BFS Dot Drill is a perfect warm-up for any workout program, for any athlete at any age. There are certainly many additional ways to prepare the body for a workout, but for its simplicity and effectiveness, you can't beat the BFS Dot Drill. This great warm-up exercise should be a part of every workout program. Having said that, we have found a way to take the Dot Drill to an even higher level of testing and accuracy.

Figure 2. Symmetry and Foundation

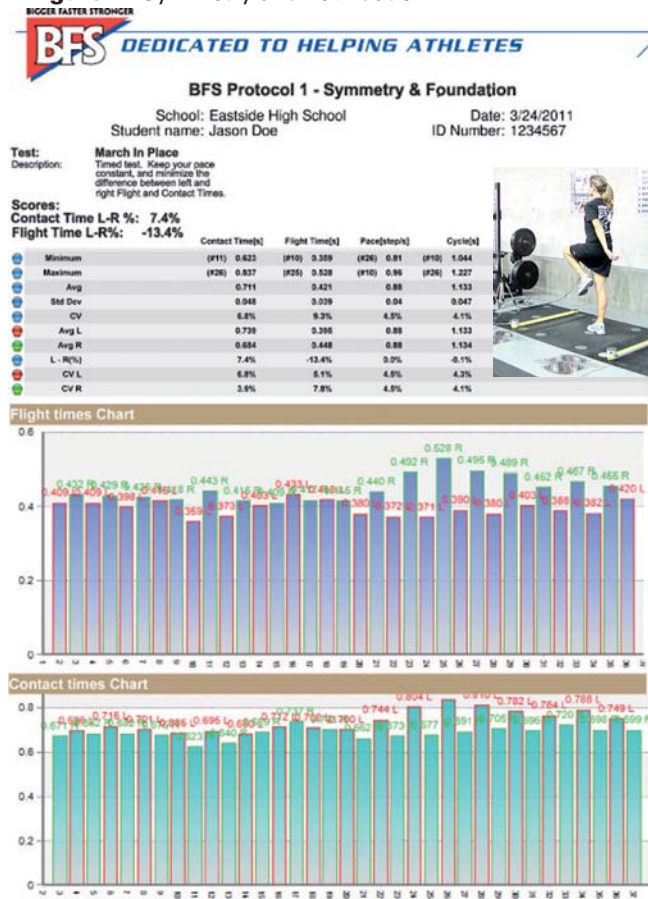

BFS envisions three protocols using the OptoJump system that can be included in any physical education or sports performance setting: (1) Symmetry and Foundation, (2) Ability and Stability, and (3) Advanced Performance.

Figure 3. Ability and Stability

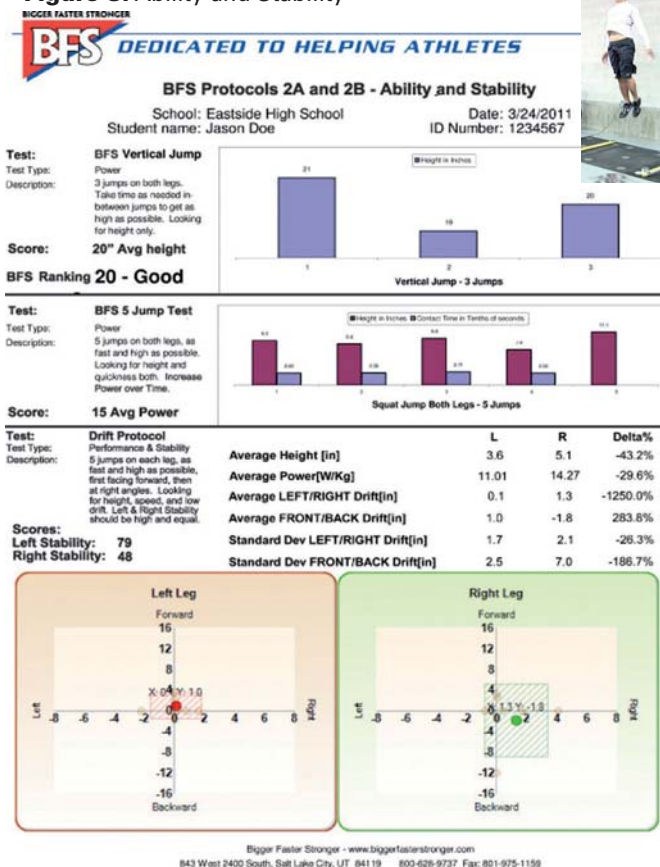
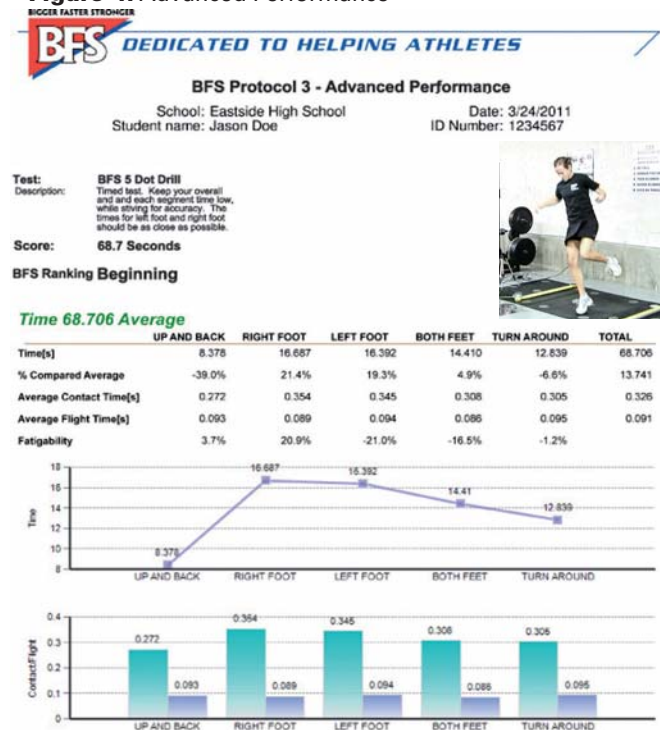

Figure 4. Advanced Performance



The Dot Drill Evolution

Two of the most basic qualities in physical activity are running and jumping. Physical fitness tests have been standardized over the years so that coaches and physical educators can assess these qualities in the athletes they work with. We would like to propose a more precise system of testing.

OptoJump™ is an advanced testing and training system that quickly and easily assesses body mechanics while an athlete is in motion. The program presents real-time feedback in three formats: video, graphical and numerical. We envision three BFS protocols using the OptoJump system that can be included in any physical education or sports performance setting: (1) Symmetry and Foundation, (2) Ability and Stability, and (3) Advanced Performance.

Symmetry and Foundation. The basic test is the March in Place. An alternate protocol would be walking on a treadmill at three miles per hour without shoes. A sample report is shown in Figure 2.

With a simple, 30-second march-in-place test, OptoJump can measure the contact time of each foot, the flight time of each foot, and the athlete's ability to hold their center of mass constant. An athlete's biomechanical baseline, or "gait print," can then be tracked over time, allowing physical educators, coaches and trainers to objectively measure biomechanical development and ensure effectiveness of training.

Ability and Stability. The basic tests are the vertical jump, (three jumps as high as possible), BFS 5 Jump Test (five jumps as fast and high as possible) and the Drift Protocol (five jumps on each leg, as fast and high as possible, once facing forward, once facing sideways). A sample report is shown in Figure 3.

The vertical jump provides information about an athlete's power and their ability to start movement. With the OptoJump, multiple jumps can be evaluated, determining the height of each jump and calculating the average of a set of jumps.

The Drift Protocol assesses an athlete's “stability dynamics” by measuring the displacement (drift) axis in terms of vertical and horizontal. Such information can provide important information for a coach to determine faults in biomechanics that affect performance – for example, if an athlete has stability issues

that give them a “favorite side.” Further, this information will be helpful in preventing injury or determining if an injured athlete is ready to play again and at what level.

Advanced Performance. With the OptoJump, each phase of an athlete's Dot Drill performance can be evaluated, helping to determine weaknesses that could affect performance and put them at a higher risk of injury. A sample report is shown in Figure 4.

The BFS Dot Drill is a proven, effective testing and training tool for athletes. Now, with the addition of the high-tech science of OptoJump, the Dot Drill is an even better tool for helping young athletes to fulfill their physical potential. **BFS**

Wir machen mobil

Die Schulthess Klinik ist
Swiss Olympic Medical Center und
FIFA Medical Centre of Excellence

 **SCHULTHESS KLINIK**

Orthopädie Untere Extremitäten

Zurich, 29 November 2011

To whom it may concern

Dear Sir/Madame,

The aim of this letter is to certify the validity of the Optogait system (Microgate, Bolzano, Italy) for the assessment of spatiotemporal gait parameters in humans.

I am currently the Director of the Neuromuscular Research Laboratory at the Schulthess Clinic in Zurich (Switzerland), whose main research focus is the combined evaluation of muscle function and physical function in healthy and pathological subjects.

We recently conducted a methodological study in which the main spatiotemporal parameters of walking (such as speed, step length and swing time) were concomitantly recorded by a valid electronic mat (Gaitrite, CIR system inc, Clifton, NJ, USA) and the Optogait photoelectric cells. Thirty elderly subjects (orthopedic patients and healthy matched controls) were asked to walk at three different velocities along a 10-meter walkway. Optogait data were compared to the valid tool using intraclass correlation coefficients for concurrent criterion-related validity. The intraclass correlation coefficient is a general measurement of agreement between two series of data, and is usually interpreted as follows: 0.5-0.69 indicates moderate agreement, 0.7-0.89 indicates high agreement, and >0.9 indicates excellent agreement. We obtained intraclass correlation coefficients ranging between 0.933 (swing time) and 0.999 (speed and cadence), that confirmed the validity of spatiotemporal gait parameters provided by Optogait.

The results of this study certify the validity of the Optogait system for the assessment of spatiotemporal walking variables, and therefore attest that its use is legitimate for quantitative gait evaluation inside and outside the clinic.

Should you need any further information, please do not hesitate to contact me.

Sincerely,



Nicola A. Maffioletti, PhD

Director, Neuromuscular Research Laboratory

Schulthess Clinic

Lengghalde 2 - 8008 Zurich (Switzerland)

Phone +41 (0)44 385 7579

Fax +41 (0)44 385 7590

nicola.maffioletti@kws.ch

Lengghalde 2
CH-8008 Zurich
Tel. 044 385 71 71
Fax. 044 385 75 37
www.schulthess-klinik.ch

OBERE EXTREMITÄTEN

Dr. med. H. K. Schweizer
Dr. med. M. Flury
Dr. med. F. Mory
PD Dr. med. B. R. Simmen

UND HANDCHIRURGIE

Dr. med. D. Harren
Dr. med. St. Schindeler
PD Dr. med. B. R. Simmen

UNTERE EXTREMITÄTEN

Dr. med. S. Praes
PD Dr. med. M. Leunig
Dr. med. T. Drobny
Dr. med. G. Hersche

KNÖRPELMEDIZIN

PD Dr. med. M. Steinwachs

KINDERORTHOPÄDIE

Dr. med. R. Velasco
Dr. med. H. M. Manner

WIRBELSÄULENZENTRUM

Chirurgie / Neurochirurgie

Dr. med. D. J. Jeannerod
PD Dr. med. F. Porchet
Dr. med. F. Kleinstock
Prof. Dr. med. D. Grieb

Neurologie

Dr. med. A. Müller
Dr. med. M. Sutter
Dr. med. A. Eggensperger
Prof. Dr. med. J. Dvorák

ZENTRUM FÜR FUSSCHIRURGIE

Dr. med. P. Rippstein
Dr. med. M. Huber

RHEUMATOLOGIE

Dr. med. I. Kraemer-de Quervain

MANUELLE MEDIZIN UND

INTERVENT. RHEUMATOLOGIE

Dr. med. G. Hammerle

SPORTMEDIZIN

Dr. med. K. Wernke

SCHMERZ- UND

GUTTACHTENZENTRUM

Prof. Dr. med. B. Radanov

ANÄSTHESIE

Dr. med. O. Ingele
PD Dr. med. Ch. Keller
Dr. med. S. Bazziglier

INNERE MEDIZIN

Dr. med. P. Langlois
Dr. med. W. Depge

DIREKTION

M. P. Spielmann
R. Tannö
I. Schlittmeit

The accuracy of the OptoJump system has been extensively evaluated by research centers across the globe, such as Neuromuscular Research Laboratory in Zurich, Switzerland.

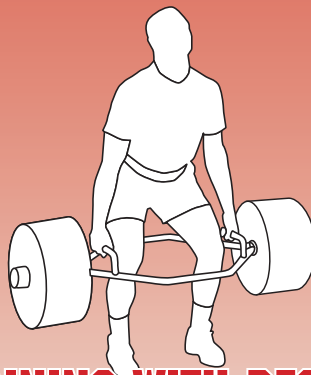

BALANCED TRAINING WITH BFS PROVIDES

- SYMMETRY / FOUNDATION
- ABILITY / STABILITY
- OPTIMAL PERFORMANCE
- INJURY PREVENTION

OPTOJUMP

STRIDE

SYMMETRY

BALANCE

VERTICAL JUMP

OPTOJUMP PROVIDES THE MOST ADVANCED ATHLETIC ASSESSMENT TOOL, SO YOU KNOW YOUR PROGRAM IS WORKING

BFS TEAMS WITH TECHNOLOGY LEADER OPTOJUMP

An innovative system of analysis and measurement that brings assessment and optimization of performance to athletic development based on precise, objective data.

By acquiring fundamental parameters of the level of an individual's performance and condition, Optojump allows coaches and teachers to easily monitor their athletes.

This makes it possible to ascertain the abilities or physical fitness of an athlete in a simple and immediate way

Over time, Optojump creates a database that makes it possible to compare values for that athlete or different athletes.

Call 800-628-9737 for information.

OPTOJUMP 1 METER SYSTEM:

Assess performance and physical condition

Rapidly identify imbalances

Develop program specific training based on the test results

Periodically check the results and the effectiveness of treatment

Create a database of athletes

Motivate subject by providing tangible evidence of progress

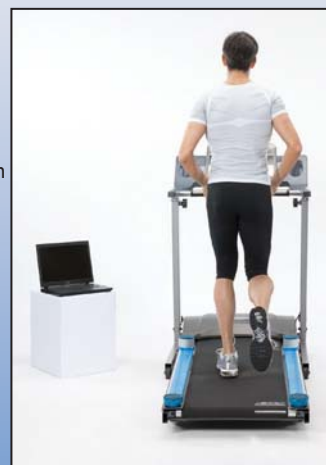

BIGGER FASTER STRONGER

BFS

DEDICATED TO HELPING ATHLETES SUCCEED SINCE 1976

MEASUREMENT FOR SUCCESS 1-800-628-9737

online at www.biggerfasterstronger.com • email us at info@bfsmail.com

843 West 2400 South, Salt Lake City, UT 84119 • Fax (801) 975-1159

CONCEPT TO COMPLETION™

SUPERIOR WEIGHT ROOMS = ATHLETIC DOMINANCE

For over 30 years BFS has been providing middle schools, junior high and high schools the tools they need for success. We can do the same for your school. We are your full-service company for equipment, installation, and safe and effective exercise instruction and program design.

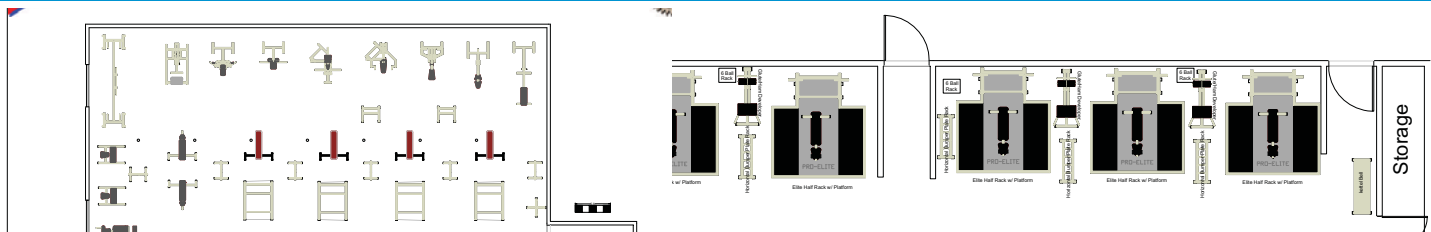

- 1** The 2D floor plan is the 1st step of the Concept to Completion process. These illustrations are drawn to scale to show you exactly how your weight room will layout, thereby ensuring proper use of available space and the best design for safe traffic flow.



3D ILLUSTRATION \$250.00

Fee waived upon order of \$3000.00 or more - Item #325095

- 2** BFS can also provide a 3D scale illustrations showing how your weight room can look. Rendered in lifelike full color a 3D illustration is also a great way to help generate funding for a new facility.

(BFS must complete a 2D illustration prior to the 3D illustration)



ASK ABOUT INSTALLATION

Get your weight room set up quickly and professionally

- 3** BFS provides unmatched, ongoing support. Through instructional clinics in safety and technique, and coaches' certification courses, BFS provides all the tools for raising your program to **THE NEXT LEVEL!**

BIGGER FASTER STRONGER



CALL BFS AND TALK TO ONE OF OUR SALES STAFF TO GET STARTED!

DEDICATED TO HELPING ATHLETES SUCCEED SINCE 1976

BEGIN TO WIN- CALL 1-800-628-9737

online at www.biggerfasterstronger.com • email us at info@bfsmail.com

843 West 2400 South, Salt Lake City, UT 84119 • Fax (801) 975-1159